

THERMACUT SERVICE

REPAIRS OF THE MOST COMMON TORCH
HEADS AND LEAD SETS.

GLOBAL TECHNICAL SERVICE TO SUPPORT
PRODUCT APPLICATION.

PRODUCT TRAINING FOR CUSTOMERS.

THERMACUT ACADEMY: THERMAL CUTTING
TECHNOLOGY TRAINING.

THERMACUT PORTFOLIO

THE THERMACUT TRADEMARK WAS INTRODUCED INTO THE GLOBAL CUTTING AND WELDING MARKETPLACE MORE THAN 20 YEARS AGO. THERMACUT OPERATES 25 SALES SUBSIDIARIES AROUND THE WORLD. THERMACUT HAS A FULLY STAFFED ENGINEERING DEPARTMENT WHERE IT EMPLOYS SPECIALISTS ENGAGED IN DESIGNING ADVANCED REPLACEMENT PARTS FOR ORIGINAL PRODUCTS.

A GLOBAL PROVIDER OF THERMAL CUTTING TECHNOLOGY

THERMACUT[®]
THE CUTTING COMPANY™

WWW.THERMACUT.COM

PLASMA

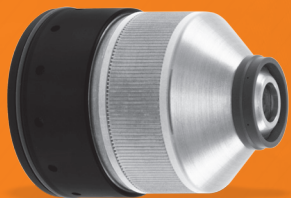

REPLACEMENT PARTS SUITABLE FOR MORE THAN 100 PLASMA CUTTING SYSTEMS LEADING GLOBAL MANUFACTURERS SUCH AS HYPERTHERM®, ESAB®, KJELLBERG®, CEBORA®, TRAFIMET®, THERMAL DYNAMICS®, SAF/AIR LIQUIDE®, ETC.



160 DIFFERENT MANUAL AND MECHANIZED PLASMA TORCH BODIES.



LEAD SETS FOR PLASMA CUTTING SYSTEMS.



THERMACUT EX-TRAFIRE®
FULL LINE SYNERGIC PLASMA CUTTING SYSTEM FOR HANDHELD AND MECHANIZED APPLICATIONS.



THERMACUT FHT-EX® PLASMA TORCHES FOR HANDHELD AND MECHANIZED APPLICATIONS.

LASER

REPLACEMENT PARTS AND ACCESSORIES SUITABLE FOR:
TRUMPF®, BYSTRONIC®, PRECITEC®, ETC.

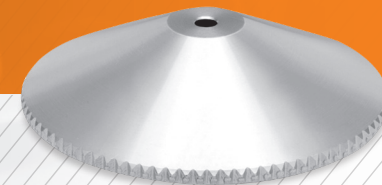

OXY-FUEL

REPLACEMENT TIPS SUITABLE FOR MODELS:
HARRIS®, ESAB® AND MESSER®.



THERMACUT INDUSTRY RELATED PRODUCTS

MANUFACTURER OF COMPLETE MIG/MAG/TIG WELDING TORCHES AND CONSUMABLES.

ACCESSORIES FOR THERMAL CUTTING.



THERMACUT®, EX-TRAFIRE® AND FHT-EX® ARE REGISTERED TRADEMARKS OF THERMACUT S.R.O. AND MAY BE REGISTERED IN CZECH REPUBLIC AND/OR OTHER COUNTRIES. ALL OTHER TRADEMARKS ARE PROPERTIES OF THEIR RESPECTIVE OWNERS. THERMACUT IS IN NO WAY AFFILIATED WITH HYPERTHERM®, KJELLBERG®, ESAB®, CEBORA®, TRAFIMET®, THERMAL DYNAMICS®, SAF/AIR LIQUIDE®, TRUMPF®, BYSTRONIC®, PRECITEC®, HARRIS®, ESAB® AND MESSER®.